

CERTIFICATE OF LOCATION OF GOVERNMENT CORNER

NORTHEAST Corner of Section 28, Township 108N, Range 39W

5th Principal Meridian, State of Minnesota, County of MURRAY

At the corner location shown on the sketch:

On 8/28/2020 found a NO. 4 REBAR WITH CAP, DOWN 0.2FT
DATE

left monument as found lowered monument removed monument (explain)

On _____ placed a _____
DATE

SKETCH OF REFERENCE TIES

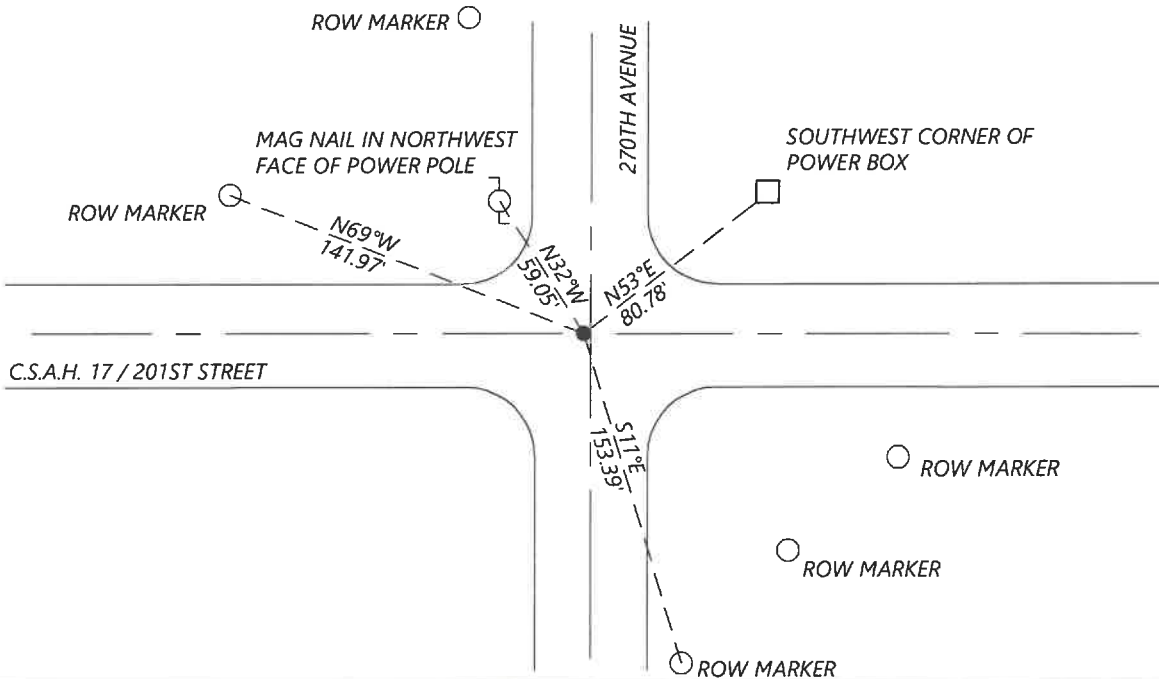

Statement of evidence for this corner location is on back of this page.

I hereby certify that this document was researched and prepared by me or under my direct supervision and that I am a licensed Land Surveyor under the laws of the State of Minnesota.

Signature [Handwritten Signature]

Date 6/17/2021 License No. 45874

Title:

- Land Surveyor Professional Engineer
- County Surveyor County Engineer

OFFICE OF THE COUNTY RECORDER

County of Murray

I hereby certify that this document was filed in the Co.

Recorder's office at _____ M. on the _____ day of _____ A.D. 20

County Recorder [Handwritten Signature: Karen Brown]
by JUN 22 2021, Deputy

DOCUMENT NO. _____

Statement of Evidence:

Northeast Corner of Section 28, Township 108 North, Range 39 West, 5th Principal Meridian, Murray County, Minnesota.

No GLO Notes.

1924 July, Survey record for Section 27 shows a fence corner at 45ft NW, mailbox 29.4ft SW, telephone pole 28ft SE.

Undated, Survey record for Section 28 shows a 2x2 hub and nail

Nail & cap in sign post SE 43.84ft

Undated, Highway Department records show that they excavated a 5x5x5ft hole with a backhoe and found nothing.

2003 Road plans for CSAH 17 show the corner assumed at PI station 52.85.77.

Coordinates: N: 205767.51 E: 563971.17

2020 September, Westwood Professional Services searched and found a mag nail flush in bituminous and rebar with cap LS 11943 below it about 5ft west of road centerline intersection.

Murray County Coordinates: N: 205767.12 E: 563971.21 which fits reasonably well with the CSAH 17 road plans. I accepted the found monument and set reference ties.

Analysis of the recovered data, field evidence and survey measurements, indicates that the monument found is the correct perpetuation of this corner. For additional information concerning this corner please contact Westwood Professional Services.